

13 ATHENS GET ON GET OFF BUS TOUR 2 DAY USE
(VALID FOR 48 HOURS - ALL LINES)

ADDRESS: 10, Stadiou Str. 105 64, Athens, Greece
 PHONE: +30 210 8815207
 HOURS: 08:15 - 19:15 Summer & 08:15 - 17:45 Winter (Athens Line)
 All the other lines according to the timetable.

Explore Athens and the surrounds aboard amazing Yellow Open Double Decker Buses. Gray Line by Athens Open Tour operates all year round. The Athens, Piraeus & Riviera tours run daily with a 15 to 30 minute frequency time schedule from 08.00 until 19.45 during the summer season (April to November) and from 09.00 until 17.30 during the winter season (December to March). Gray Line by Athens Open Tour gives you the opportunity to discover the city from above combining pleasure and education - the perfect choice for you and your family!

14 TOY MUSEUM / BENAKI SINGLE ENTRY

ADDRESS: 14 Poseidonas & 1 Tritonos st. 17561 Palaio Faliro
 PHONE: +30 212 6875280
 HOURS: Thu - Sun: 10:00 - 18:00

Toy Museum is the place to reawaken your inner child and learn about childhood across different lands and times. This new museum was opened in 2017, the collection includes 20,000 toys, games and childhood items, from antiquity to 1970, originating not only from Greece but from Europe, America, Africa and the East as well. The department's primary aim is to document all aspects of the themes "childhood", "game" and "toy", by studying the history of toys in Greece and Europe, and children's daily life in a traditional Greek context as well.

Important Note: Tickets must be redeemed at the Museum's cashier. Please have your iVenture Card present.

15 MUSEUM OF ANCIENT GREEK TECHNOLOGY (GREEK MUSICAL INSTRUMENTS & GAMES) SINGLE ENTRY

ADDRESS: Pindarou 6, Athens 10671, Greece
 PHONE: +30 211 411 0044
 HOURS: Mon - Sun: 9:00 - 17:00

In a unique historic Art Nouveau building at the very heart of Athens in Kolonaki district you may visit two special museums. The building which once belonged to the family of Queen Aspasia Manou, wife of Alexander I now hosts the Museum of Ancient Greek Technology and the Museum of Ancient Greek Musical Instruments and Games. In a total area of 700 square meters, guests will have the opportunity to get to know a relatively unknown aspect of Ancient Greek culture through the permanent exhibition "Ancient Greece – The Origins of Technologies" which includes approximately 100 selected exhibits, from the robot-servant and the "cinema" of Philon to the automatic theater of Heron, and from the Hydraulic Clock of Ktesibios to the Antikythera Mechanism.

Important Note: Tickets must be redeemed at the Museum's cashier, please have your iVenture Card present.

16 EUREKA EXHIBITION OF ANCIENT GREEK TECHNOLOGY – HERAKLEIDON MUSEUM SINGLE ENTRY

ADDRESS: 37 Apostolou Pavlou Str, Athens AND 16 Herakleidon Str, Athens, 11851
 PHONE: +30 210 346 1981
 HOURS: Mar to Sep: Mon - Tues: 10:00 - 14:00 (last admission), Wed - Sun: 10:00 - 17:00 (last admission), Oct to Feb: Wed - Sun: 10:00 - 17:00 (last admission). Closed on: 1st January 28th - 29th April, 15th August, 25th and 26th December.

The museum consists of two separate buildings, 150 meters distance from each other. In Apostolou Pavlou street, war technology of ancient Greeks is illustrated via models, including Tritreme, the famous Athenian war ship, catapults, siege towers, walls, armors, light weapons and even canons. Meanwhile in Herakleidon street, you can see a small collection of Automata from the Hellenistic period of Alexandria, Egypt.

Important Note: Tickets must be redeemed at any of the two buildings. Please have your iVenture Card present.

See More & Save!

Enjoy up to 16 of Athens' best museums, galleries and shows with the museum pass. Athens is rich with history and culture, explore the Acropolis and Parthenon and the various museums before enjoying traditional dancing and theatre. The Museum pass is a great way to immerse yourself into the Greek culture, choose what you want to see and do over 3 days.

Step 1: PICK ATTRACTIONS

Choose from 16 of Athens' best museums, galleries and shows.

Step 2: PRESENT YOUR PASS

Simply present your pass when booking or visiting attractions.

Step 3: ENJOY & SHARE

Have fun exploring and share your experiences with friends, family and the world! Tag #iventure to have your photos featured on our site.

	Adult (13+)	Child (4-12)
3 Day Unlimited	€ 55.00	€ 29.00

To be used over 3 consecutive days

These terms and conditions of purchase are presented by iVenture Athens, the operator of iVenture Card packages in Athens. Upon purchase of this package (Package), a card (Card) or digital card (iPass), designated by a display of the iVenture logo, will be electronically loaded with tickets, coupons or a pass (Tickets) which may enable the Card holder to obtain certain benefits (Benefits) when the Card is presented to the museums or other operators (Operators) as detailed in the package details (Guide). By purchasing this Package you agree to be bound by these terms and conditions: i. Packages purchased online and selected for collection must be collected within 6 months of date of purchase and are valid 1 month from activation (collection or download); ii. Packages are purchased for use as a set number of tickets or days and are subject to use within a set period from first use as detailed below; iii. Passes to be used across 3 consecutive calendar days; iv. Any unused Benefits included will expire 3 days from first use; v. You may not return to an Operator to obtain a Benefit a second or subsequent time; vi. Minimum of one hour must pass between redeeming benefits; vii. Refunds will not be provided for any unused Benefits or lost or stolen Cards; viii. Benefits presented in this Guide may vary from time to time and as such you should confirm the availability of the Benefit with the Operator prior to use of the Card; ix. To the extent permitted by law, iVenture disclaims all liability arising out of or consequent to your use of the Card, Guide and Benefits; x. All responsibility for the conduct, quality, availability or other thing in respect of the use of any Benefit is solely borne by the relevant Operator; xi. iVenture limits our liability or warranties implied by statute or otherwise by resupplying the relevant services; and xii. All intellectual property rights used or embodied in or in connection with the Card, Guide or any related material is owned or licensed by iVenture Card International.

Attraction operators are subject to change. For the most up to date listing visit athens.iventurecard.com

Visit your hotel concierge or
www.iventurecard.com
 Email: sales@iventurecard.gr | Call: +030 210 9215293
 Sales & Collection available at
 Key Tours, 26 Athanasiou Diakou Str, Athens, Attica, 17743
 Open: Mon-Sat: 7am-8:30pm, Sun: 7am-3pm & 6pm-8:30pm

iVENTURE CARD

ATHENS MUSEUM PASS

SAVE UP TO **45%**



Immerse yourself
 in Greek history
 & culture

www.iventurecard.com

attraction details enclosed

1 ACROPOLIS ENTRANCE TICKET SINGLE ENTRY



ADDRESS: Key Tours, 26 Athanasiou Diakou Str, Athens 11743, Greece
PHONE: +30 210 3214172
HOURS: 1 November - 31 March 08:00 - 17:00 (Last Admission 16:30)

Towering over the capital, Acropolis is a very impressive sight, and walking around on its grounds, gives the visitor a feeling of awe and a true sense of the greatness of the ancient Greeks. The Parthenon is the most magnificent creation of the Athenian democracy and the finest monument on the Acropolis in terms of both conception and execution. Admire other important monuments such as Propylae, Temple of Athena Nike, Parthenon and much more.

Important Note: Tickets must be redeemed at the Athens Open Tour Bus Stop No. 6 at the Acropolis or Key Tours Office (see collection points) please have your iVenture Card.

2 ACROPOLIS MUSEUM ENTRANCE TICKET SINGLE ENTRY



ADDRESS: 15 Dionysiou Areopagitou Street, Athens 11742
PHONE: +30 210 9000900
HOURS: Apr - Oct: Mon: 08:00 - 15:30, Tue, Wed, Thu, Sat, Sun: 08:00 - 19:30 Fri: 08:00 - 21:30; Nov - Mar: Mon - Thu: 09:00 - 16:30, Fri: 09:00 - 21:30, Sat and Sun: 09:00 - 19:30

Explore the rich and fascinating history of the Acropolis from the Bronze Age to Roman Greece. On the main level, the visitors can see extended remnants of the ancient city, as well as significant findings deriving from the slopes of the Acropolis. On the first level, there are finds from the Acropolis during the Mycenaean and Geometric era. These include the temple of Athena Nike and Erechtheion, as well as works dating from the late ancient period to the early Christian years.

Important Note: Tickets must be redeemed at the Cashiers Museum. Please have your iVenture Card present.

3 ATHENS WAR MUSEUM SINGLE ENTRY



ADDRESS: Rizari 2
PHONE: +30 210 7252974
HOURS: Nov - Mar : 09:00 - 17:00; Apr - Oct: 09:00 - 19:01

The War Museum was established by the Hellenic State in 1964 in order to honor all those who fought for the country's freedom. Its various activities include the publication of books, the establishment and maintenance of monuments and memorials all over Greece and abroad. The Museum's exhibition areas are distributed over four levels and present images of Greek history from antiquity to the present.

Important Note: Tickets must be redeemed at the Museum's cashier. Please have your iVenture Card present.

4 MUSEUM OF CYCLADIC ART SINGLE ENTRY



ADDRESS: Neofitou Douka 4 Athens
PHONE: +30 210 7228321
HOURS: Mon, Wed, Fri, Sat: 10:00 - 17:00, Thu: 10:00 - 20:00, Sun: 11:00 - 17:00

The Museum of Cycladic Art, located in the heart of Athens, focuses on promoting the ancient cultures of the Aegean and Cyprus, with particular emphasis on Cycladic art of the third millennium BC. Built in 1986 to house the Nicholas and Dolly Goulandris Collection, it holds one of the most comprehensive private collections of Cycladic art in the world. The minimalist marble figurines it is renowned for have inspired artists of the 20th century, such as Brancusi, Modigliani, Giacometti, Hepworth and Moore and continue to inspire artists such as Ai Weiwei.

Important Note: Tickets must be redeemed at the Museum's cashier. Please have your iVenture Card present.

5 FRISSIRAS CONTEMPORARY PAINTING MUSEUM SINGLE ENTRY



ADDRESS: Monis Asteriou 3& 7 Athens
PHONE: +30 210 3234678
HOURS: Wed - Fri: 11:00 - 18:00; Sat and Sun: 11:00 - 17:00

Founded by Vlassis Frissiras, the Frissiras Museum opened its doors to the public in December 2000. A passionate art collector, Vlassis Frissiras donated his private collection of over 3500 pieces of art to the museum. The museum features temporary exhibitions based upon a central theme. The museum itself is housed in a renovated, neo-classical style building. Spread out over four floors, it is well lit by a combination of excellent natural light and well thought out interior lighting. Each room had plenty of space, and the art was laid out thoughtfully.

Important Note: Tickets must be redeemed at the Museum's cashier. Please have your iVenture Card present.

6 DORA STRATOU TRADITIONAL DANCE THEATRE TRADITIONAL DANCE THEATRE



ADDRESS: Arakinthou 33 Filopappou Hill, Athens
PHONE: +30 210 3244395
HOURS: 5 June - 22 September 2019. Performances on Wednesday, Thursday, Friday 21:30, Saturday and Sunday 20:30. Monday Closed: 26-30 June, 6-7 July and 7-18 August

Enjoy a unique performance and see traditional dances from all over Greece. At Dora Stratou Traditional Dance Theatre, a company of 75 dancers, musicians and singers will perform dances from many regions of Greece, villages and islands. Admire authentic dances, costumes, musical instruments and songs. The dances, songs and music are presented in their original forms that were or are still performed in the respective villages or islands.

Important Note: Tickets must be redeemed at the Theatre's cashier. Please have your iVenture Card present.

7 HELLENIC MOTOR MUSEUM SINGLE ENTRY



ADDRESS: Ioulianou 33-35 & C Septemvriou 74-78-10433 Athens
PHONE: +30 210 8816187
HOURS: Mon - Fri: 10:00 - 14:00, Sat - Sun: 11:00 - 18:00

The Hellenic Motor Museum gives you the opportunity to learn about the evolution of the car through the history of the wheel. While ascending the spiral ramp of the building you can admire 72 unique exhibits dating from 300 B.C. to the end of the 20th century. You can admire masterpieces of the automotive industry, experience the driving speed of F1 in the F1 simulator, and drive through an old car workshop with all its features.

Important Note: Tickets must be redeemed at the Museum's cashier. Please have your iVenture Card present.

8 ILIAS LALAOUNIS JEWELRY MUSEUM SINGLE ENTRY



ADDRESS: 4 Karyatidon & 12 Kalisperi Acropolis
PHONE: +30 210 9221044
HOURS: Tues - Sat: 09:00 - 15:00; Sun: 11:00 - 16:00

Housed in a neo-classical 1930's building at the foothills of the southern slope of the Acropolis, the Ilias Lalaounis Jewelry Museum consists of more than 4,000 pieces of jewellery and decorative objects, encapsulating Lalaounis' remarkable vision and career. The museum is one of the few in the world dedicated to contemporary jewellery and decorative arts and the only one dedicated to the lifes work of a contemporary jewellery goldsmith.

Important Note: Tickets must be redeemed at the Museum's cashier. Please have your iVenture Card present.

9 MUSEUM OF GREEK CULTURE / BENAKI SINGLE ENTRY

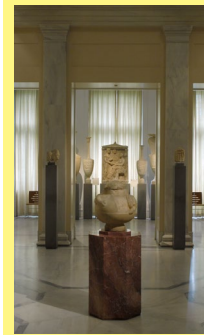

ADDRESS: Koumpari 1 & Vasilissis Sofias GR-10674 Athens
PHONE: +30 210 3671000
HOURS: Wed - Fri: 10:00 - 18:00, Thu - Sat: 10:00 - 00:00, Sun: 10:00 - 16:00

The Benaki Museum of Greek Culture is housed in one of the most beautiful neoclassical-style buildings in Athens, near the National Garden and the Hellenic Parliament. The building houses a unique exhibition on Greek culture arranged diachronically from prehistory to the 20th century. There are 3 permanent collections that refer to Prehistoric, Ancient Greek and Roman Art, Byzantine Art and Historic Heirlooms.

Important Note: Tickets must be redeemed at the Museum's cashier. Please have your iVenture Card present.

10 MUSEUM OF ISLAMIC ART / BENAKI SINGLE ENTRY



ADDRESS: 22 Ag. Asomaton & 12 Dipilou st. 10553 Athens
PHONE: +30 210 3251311
HOURS: Thu - Sun: 10:00 - 18:00

The Museum of Islamic Art shows you the evolution of Islamic civilisation from the first appearance of Islam up to the Ottoman period up to the 19th century. Discover more than 8,000 works of art, including ceramics, gold, metalwork, textiles and glass, smaller groupings of bone objects, inscribed funerary steles and weaponry, as well as the marble-faced interior of a reception room from a 17th-century Cairo mansion.

Important Note: Tickets must be redeemed at the Museum's cashier. Please have your iVenture Card present.

11 PANATHENAIC STADIUM SINGLE ENTRY

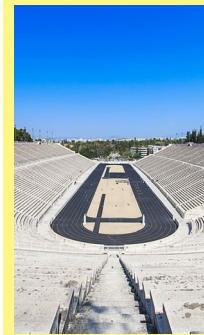

ADDRESS: Vasileos Konstantinou Avenue, Athens 116 35
(opposite the statue of Myron Discobolus)
PHONE: +30 210 7522984
HOURS: Mar - Oct: 08:00 - 19:00 (last ticket sold at 19:00)
Nov - Feb: 08:00 - 17:00 (last ticket sold at 17:00)

The Panathenaic Stadium is an unforgettable experience for visitors of all ages. The entrance fee covers entry to the Stadium, an automatic audio guide tour of the site in 11 languages, entrance to the vaulted passage, the right to run on the track, information about the history of the site, visit to the permanent exhibition "Memories from Olympic Games: Posters and Torches from 1896 till today" at the Atrium and finally the opportunity to watch highlights of the Athens 2004 Olympic Games on two big screens and "play" with the programmes of a multimedia touch screen table just before reaching the Atrium.

Important Note: Redeem from the main entrance at the cashiers.

12 THE GHIKA GALLERY / BENAKI SINGLE ENTRY



ADDRESS: 3 Kriezotou St. 10671 Athens
PHONE: +30 210 3615702
HOURS: Friday-Saturday: 10:00 - 18:00

The Ghika Gallery is a unique attraction, showcasing an impressive collection of intellectual and artistic works. The permanent exhibition was organised by Gika himself and comprises works representing all aspects of his creative activity. Temporary thematic displays of Hadjikyriakos-Ghika's oeuvre are held in the gallery to show items not included in the permanent exhibition, such as drawings, small-scale sculptures, and works inspired by ancient Greek art.

Important Note: Tickets must be redeemed at the Museum's cashier. Please have your iVenture Card present.